

Dr. S. I. Patel
M.Sc., DHE, Ph.D. FISST
PRINCIPAL



Maratha Vidya Prasarak Samaj's

ARTS, COMMERCE & SCIENCE COLLEGE, NANDGAON

Tal. Nandgaon, Dist. Nashik - 423 106 (M.S.) India

☎ : (02552) Office : 242362

Certified 2(f) & 12 b of UGC act.

Affiliated to Savitribai Phule Pune University (Id. No. PU/NS/ASC/021/1972)

College Code - 116 Exam Centre Code - 064

Junior College Index No. J - 13.09.005

Best College Award of Savitribai Phule Pune University (2012)

E-mail : prinnandgaon@yahoo.com
Website : www.nandgaoncollege.com

NAAC Reaccredited with 'A' Grade (3rd Cycle)

Ref. No. : 992 /2021 -2022

Date : 04/05/2021

प्रति,

क्रांतीज्योती सावित्रीबाई फुले स्त्री अभ्यासकेंद्र
सावित्रीबाई फुले पुणे विद्यापीठ, आंबेडकर भवन
तळमजला, गणेशखिंड रोड, पुणे- ४११ ००७

अंतर्गत समितीचा वार्षिक अहवाल

मा. महोदया,

१) या महाविद्यालयातील अंतर्गत समिती सदस्यांची नावे पुढीलप्रमाणे आहेत.

अ.नं	सदस्याचे नाव	पुरुष / महिला	पद	समितीतील स्थान
१	डॉ. भारती बाळकृष्ण धोंगडे	महिला	सहाय्यक प्राध्यापिका	अध्यक्ष
२	प्रा. अर्चना विजय मगर	महिला	क.म.शिक्षिका	सचिव
३	डॉ.एस.आय.पटेल	पुरुष	प्राचार्य	सदस्य
४	प्रा. सुवर्णा शिवाजी शिंदे	महिला	सहाय्यक प्राध्यापिका	सदस्या
५	प्रा. जैनाब मो. बशीर अन्सारी	महिला	क.म.शिक्षिका	सदस्या
६	श्रीमती तृप्ती कृष्णदास नडे	महिला	क.लिपीक	सदस्या
७	डॉ. संजय अरुण मराठे	पुरुष	सहयोगी प्राध्यापक	सदस्य
८	प्रा. आर.टी.देवरे	पुरुष	क.म.शिक्षक	सदस्य

२) तक्रारींची संख्या : निरंक प्रलंबीत प्रकरणे : निरंक

३) वार्षिक उपक्रम : या महाविद्यालयात अंतर्गत समितीची स्थापना २५ फेब्रुवारी २०२१ रोजी करण्यात आली. या समितीत ०५ महिला व ०३ पुरुष सदस्य आहेत. वरील सर्व सदस्यांनी महिला कर्मचारी तसेच विद्यार्थीनी मध्ये विश्वासाचे व सुरक्षिततेचे वातावरण निर्माण केले. तसेच भविष्यात विद्यार्थीनी व महिला कर्मचाऱ्यांवर होणारे अत्याचारांचे निवारण करण्यासाठी ही समिती कटीबद्ध आहे असे स्पष्ट केले. तसेच झुम मिटींगद्वारे टप्याटप्याने सर्व वर्गातील विद्यार्थीनींशी समिती सदस्यांनी चर्चा करून त्यांना या समितीचे महत्व समजावून सांगितले. महाविद्यालयामध्ये ०३ तक्रार पेटया बसविण्यात आलेल्या आहेत. समिती सदस्य एकत्र येवून प्रत्येक १५ दिवसांनी तक्रार पेटी उघडून तक्रारींची शहनिशा करतात. संपूर्ण महाविद्यालयाच्या परिसराला भक्कम सुरक्षा भिंत असून महाविद्यालयाच्या परिसरात ३५ सी.सी.टीव्ही कॅमेरे बसविण्यात आलेले आहेत. विद्यार्थीनींसाठी व महिला कर्मचाऱ्यांसाठी स्वतंत्र स्वच्छतागृह आहे. तसेच विद्यार्थीनींसाठी स्वतंत्र विद्यार्थीनी कक्ष आहे व त्या कक्षात वेडिंग मशिन बसविण्यात आलेले आहे. महाविद्यालयातील अंतर्गत समिती दक्ष राहून आपले कार्य प्रामाणिकपणे निभावित आहे.

(डॉ. एस.आय.पटेल)

प्राचार्य

कला, वाणिज्य आणि विज्ञान महाविद्यालय
नांदगाव-४२३ १०६ (जि.नाशिक)



Maratha Vidya Prasarak Samaj's

Arts, Commerce and Science College, Nandgaon
Tal – Nandgaon, District Nashik – 423106 (M.S.) India.

E-mail: prinnandgaon@yahoo.com

Website: www.nandgaoncollege.com

Mobile No. 8766876955

Certified 2 (f) & 12 b of UGC Act
Affiliated to Savitribai Phule Pune University
(Id. No. PU/NS/ASC/021?1972)
College Code-116 Exam Centre Code -064

Best College Award of Savitribai Phule Pune University (2012)
NAAC Reaccredited with 'A' Grade 3rd Cycle

Criterion 7- Institutional Values and Best Practices

Metric No.

7.1.1 :- Measures initiated by the Institution for the promotion of gender equity during the year.

Annual report of the Internal Committee:

The internal committee was established on 25th February in Art's, Commerce and Science College, Nandgaon. The committee consists of 5 women and 3 men. All the members of the committee created an atmosphere of trust and security among the female staff as well as the students, he also clarified that the committee is committed to prevent future atrocities against female students and female staff. Also, through the Zoom meeting, the students from all classes discussed and explained the importance of this committee to them. Three complaint boxes have been set up in college. The committee members come together and open the complaint box every fortnight to verify the complaint. The entire college campus has a strong security wall and 35 CCTV cameras have been installed in the college premises. There are separate toilets for female students and female staff of the college. There is also a separate student room for female students and a vending machine has been installed in that room. The internal committee of the college is diligently carrying out its work with vigilance.



Principal
Arts, Commerce & Science College
Nandgaon, Nashik - 423 106



Maratha Vidya Prasarak Samaj's

Arts, Commerce and Science College, Nandgaon
Tal – Nandgaon, District Nashik – 423106 (M.S.) India.

E-mail: prinnandgaon@yahoo.com

Website: www.nandgaoncollege.com

Mobile No. 8766876955

Certified 2 (f) & 12 b of UGC Act
Affiliated to Savitribai Phule Pune University
(Id. No. PU/NS/ASC/021?1972)
College Code-116 Exam Centre Code -064

Best College Award of Savitribai Phule Pune University (2012)
NAAC Reaccredited with 'A' Grade 3rd Cycle

Criterion 7- Institutional Values and Best Practices

Metric No.

7.1.1 :- Measures initiated by the Institution for the promotion of gender equity during the year.

Sr.	Gender equity
1	CCTV Camera at inside the lady's common room
2	CCTV Camera at outside of ladies' common room
3	CCTV Camera at Staffroom
4	CCTV Camera at Wall of College building
5	CCTV Camera at wall of main building
6	CCTV Camera- Seminar Hall
7	Complaint box
8	Ladies Toilet in Ladies Staffroom
9	Ladies Common Room
10	Ladies Common room
11	Pad Vending Machine and Sanitary Napkin Disposal
12	Main Gate of College
13	Compound wall of college



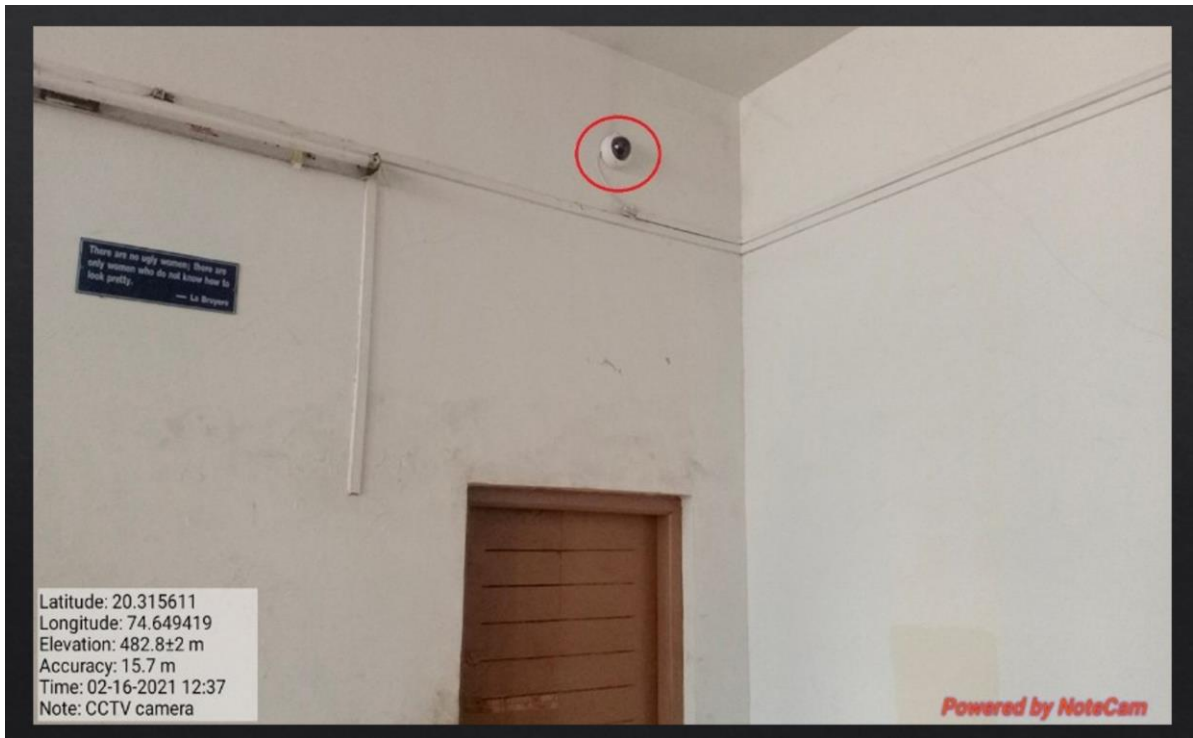

Principal
Arts, Commerce & Science College
Nandgaon, Nashik - 423 106

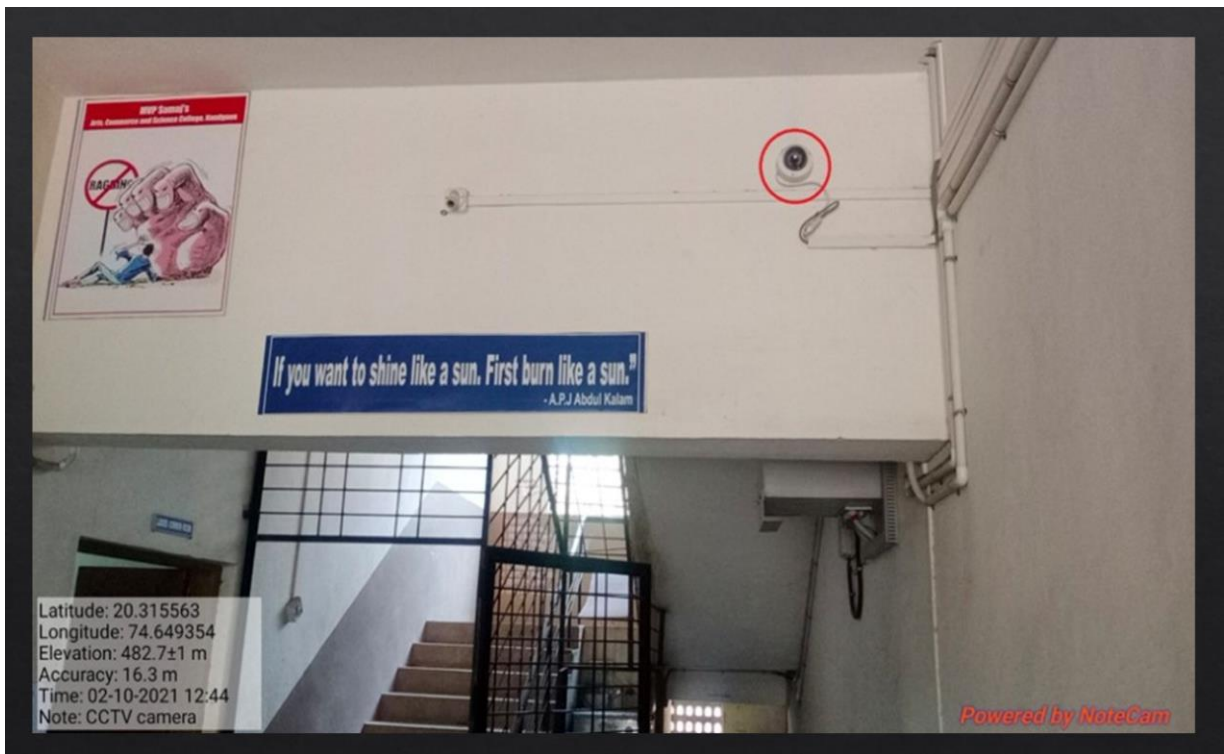

CCTV Camera at inside the lady's common room

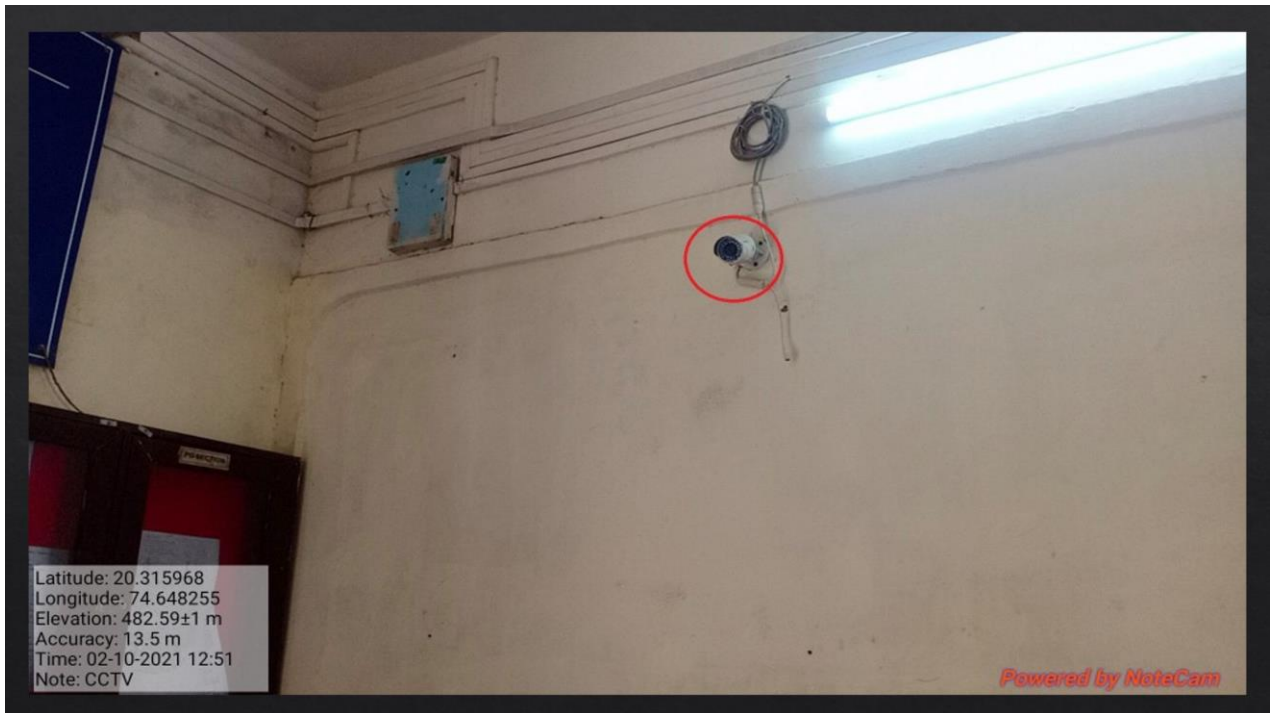

CCTV Camera at outside of ladies' common room



Latitude: 20.315968
Longitude: 74.648255
Elevation: 482.59±1 m
Accuracy: 13.5 m
Time: 02-10-2021 12:51
Note: CCTV

Powered by NoteCam

CCTV Camera at Staffroom



Latitude: 20.315981
Longitude: 74.648129
Elevation: 482.59±2 m
Accuracy: 2.7 m
Time: 02-10-2021 12:57
Note: CCTV camera

Powered by NoteCam

CCTV Camera at Wall of College building

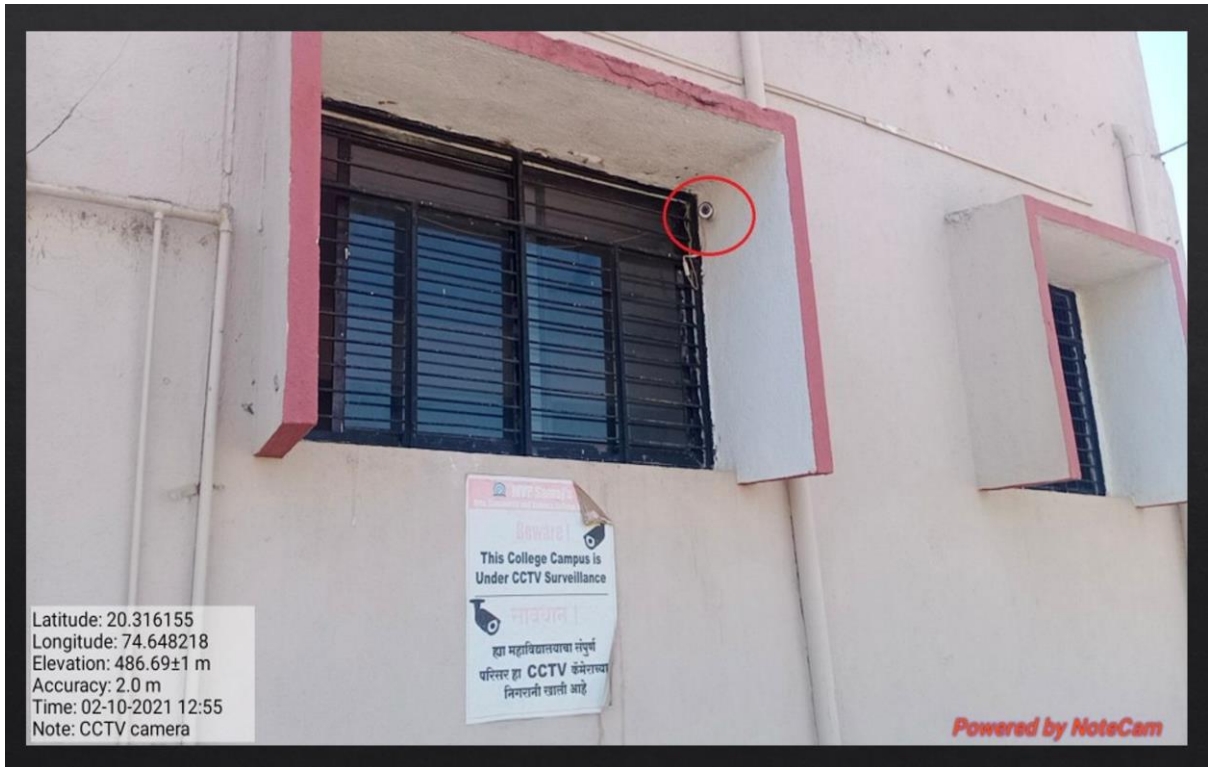

CCTV Camera at wall of main building

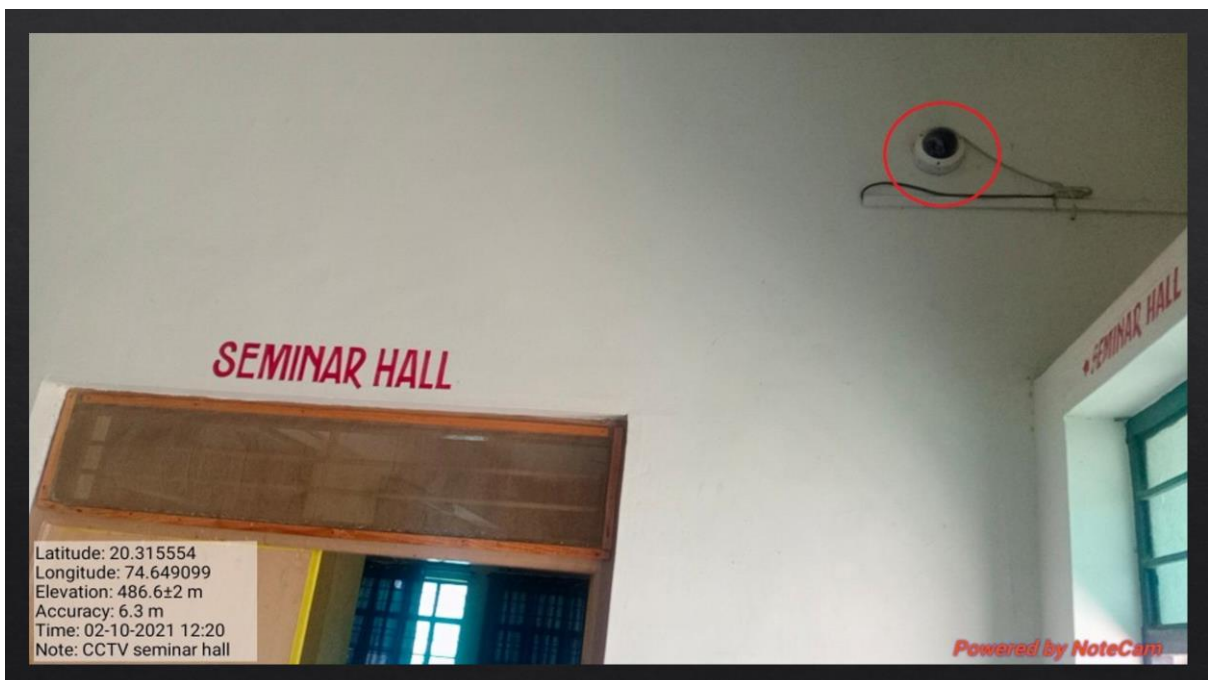

CCTV Camera- Seminar Hall



Complaint box

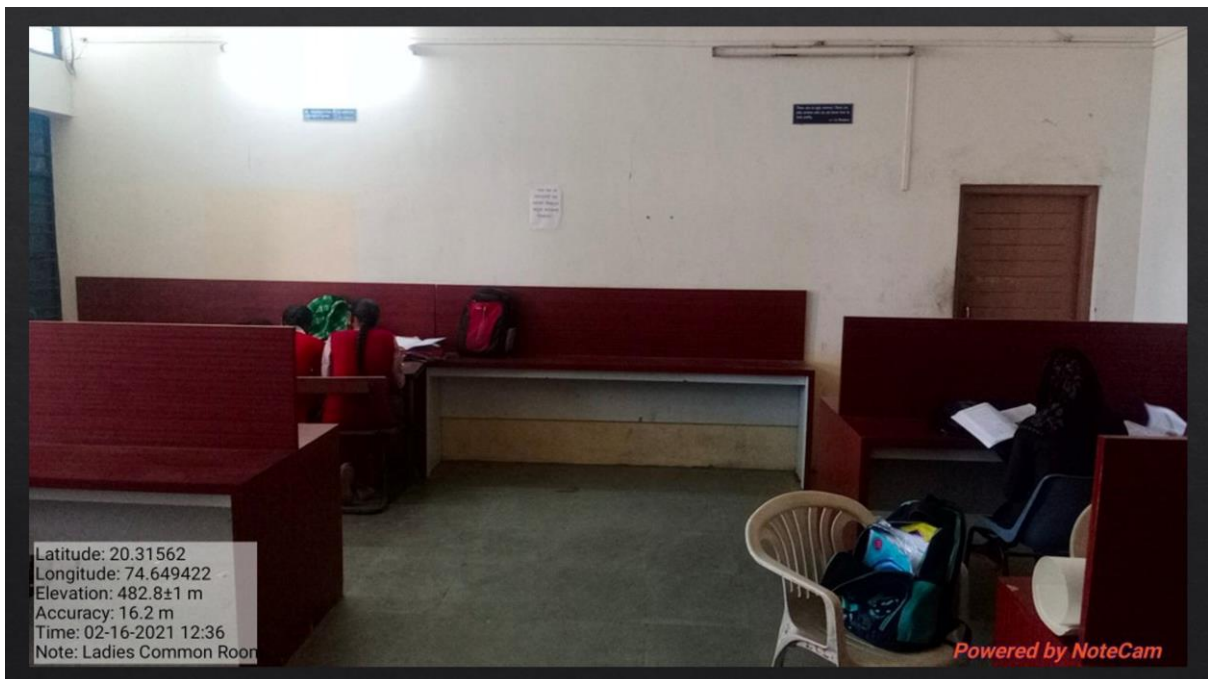

Inside of ladies' common room

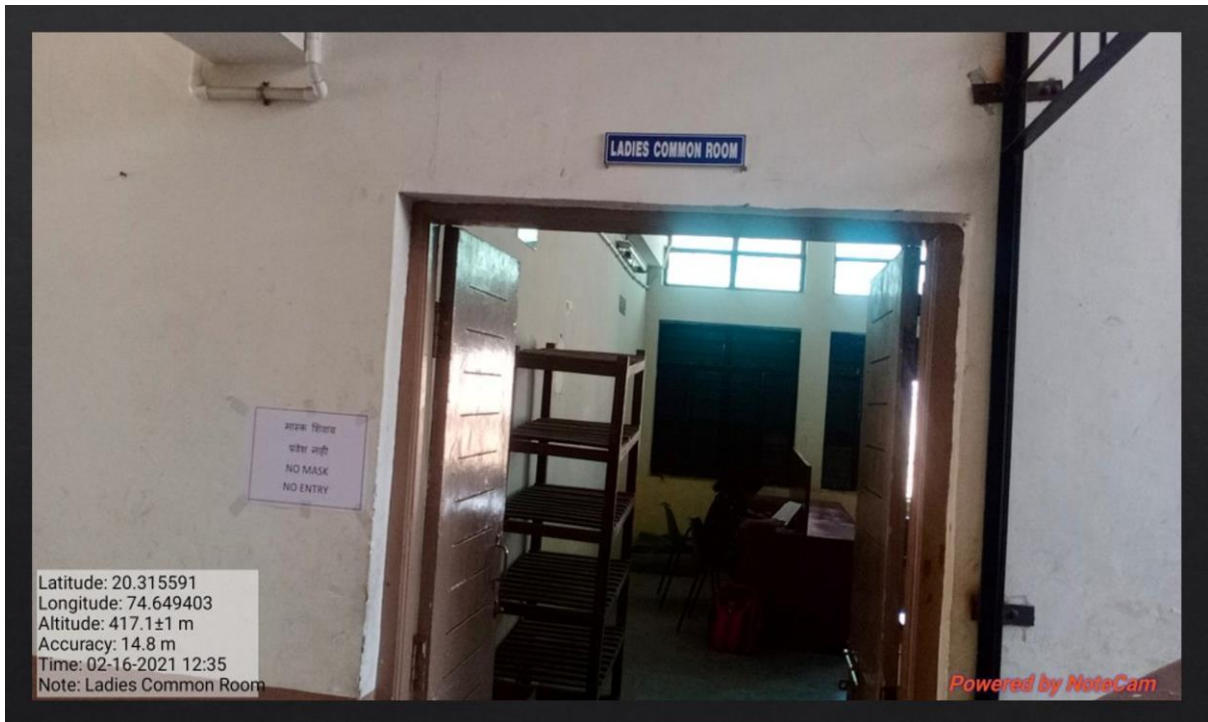

Ladies common room

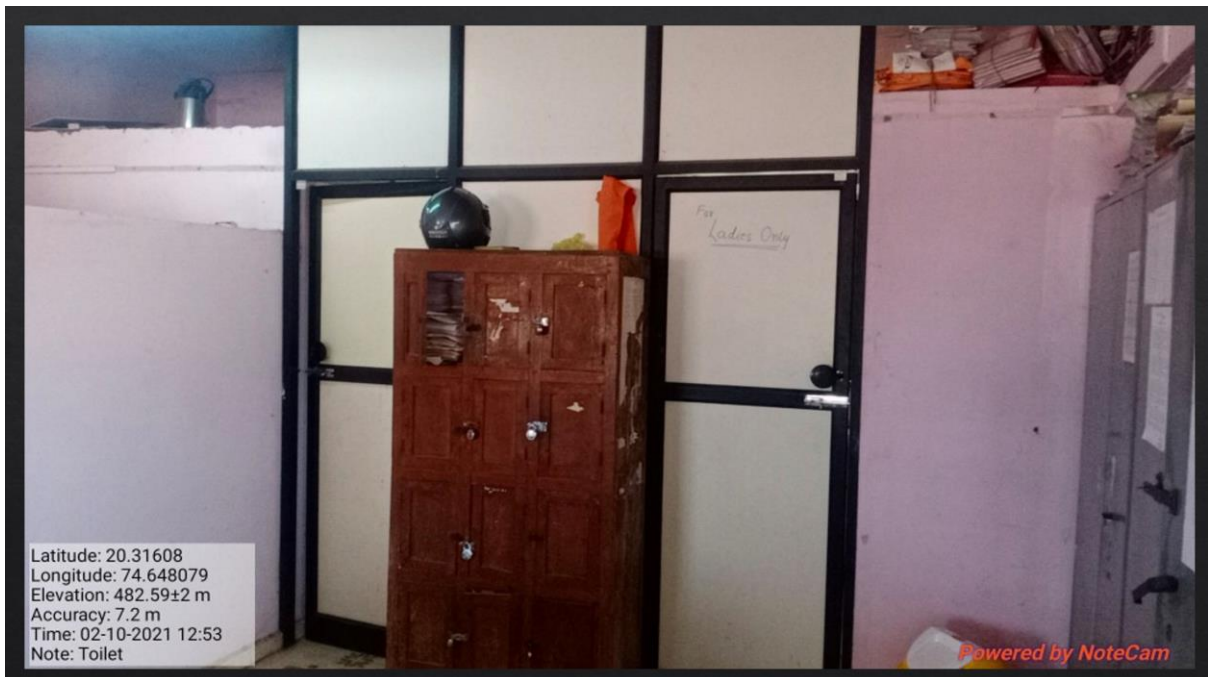

Ladies toilet at common staffroom

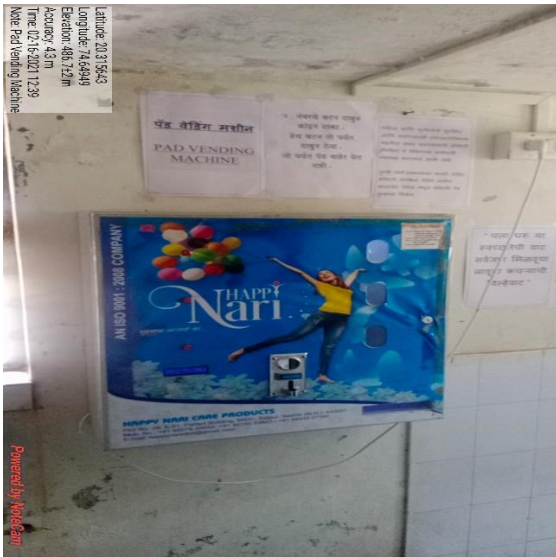

Pad Vending Machine and Sanitary Napkin Disposal



Latitude: 20.315705
 Longitude: 74.648057
 Elevation: 482.6±1 m
 Accuracy: 3.9 m
 Time: 02-08-2021 13:01
 Note: Gate

College Main Gate



Compound wall